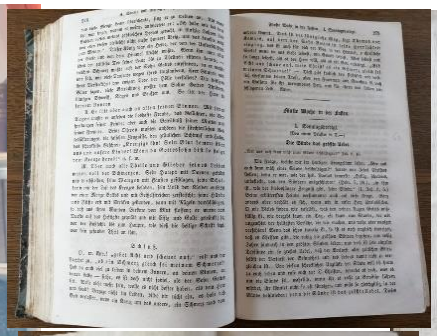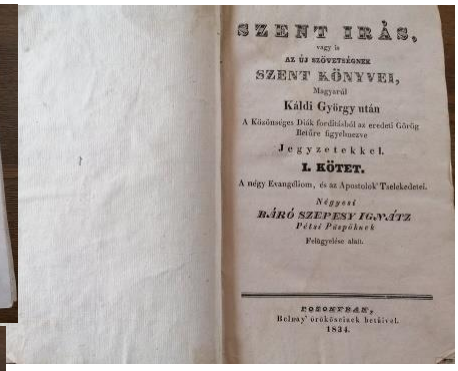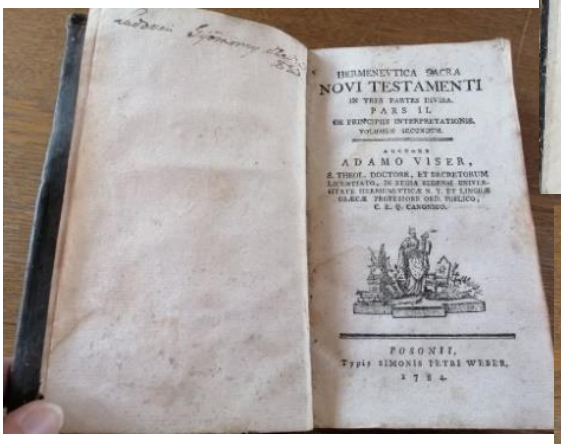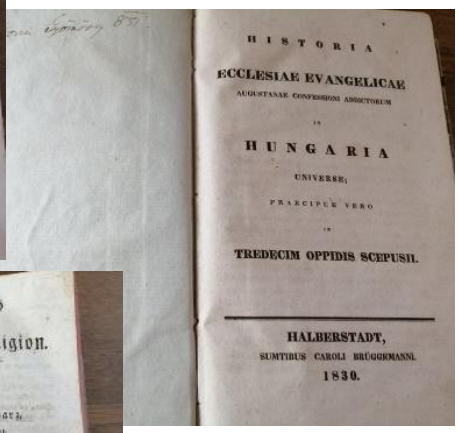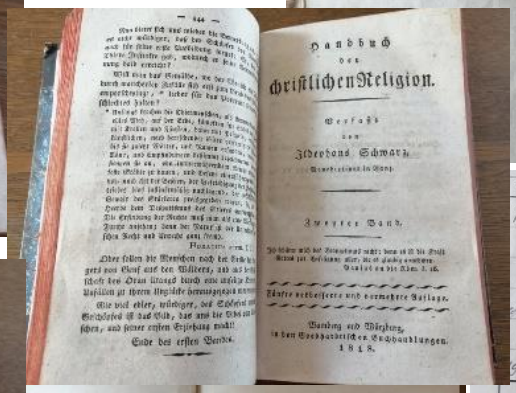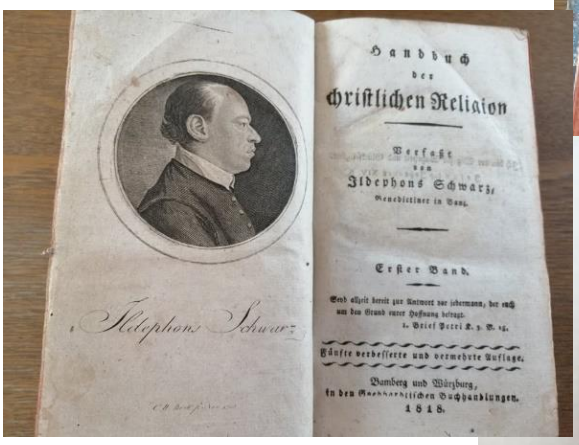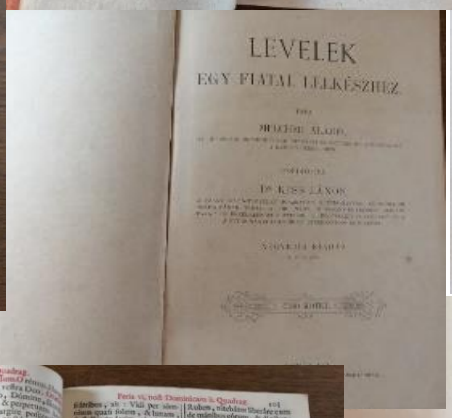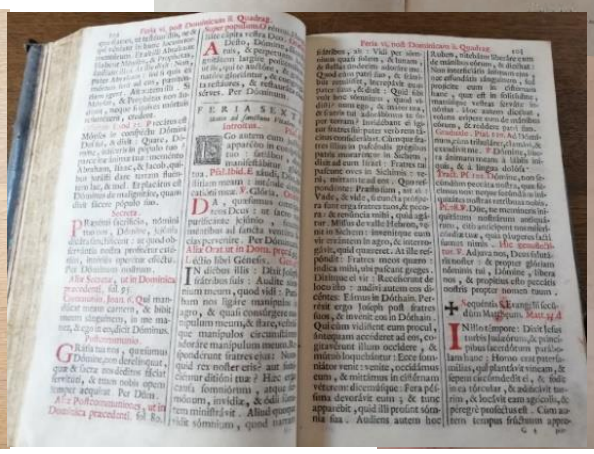Egyháztörténeti könyveink, levelezések a Római Katolikus Egyházközség plébánia épületében találhatóak, 8793 Tekenye, Gesztenyés út 4.sz.